John T. Auberger
Supervisor

## Experience the Town of Greece
## Multi-Use and Nature Trails

# BADGEROW PARK TRAIL

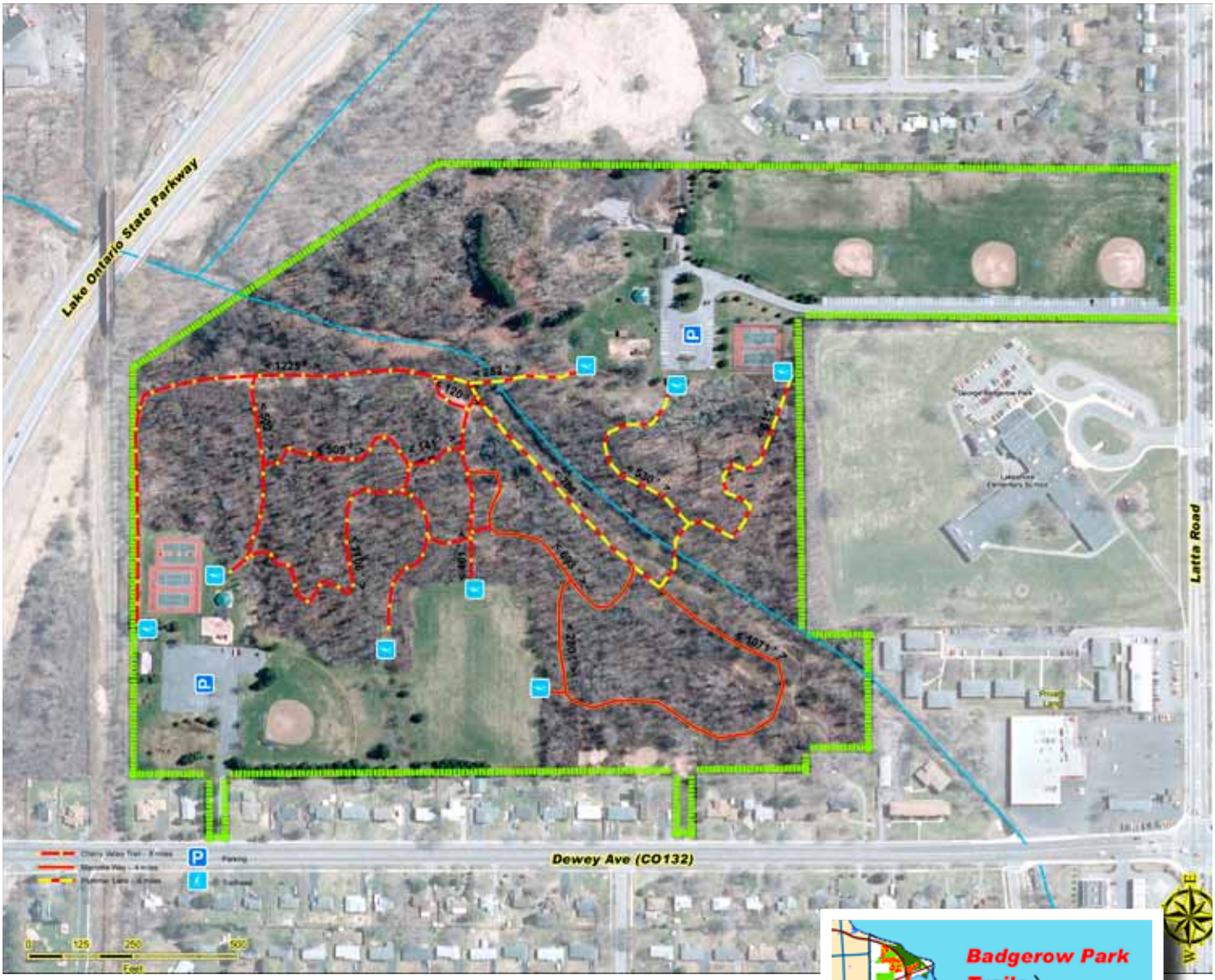

**Badgerow Park Trail** is 1.6 miles long, and has many access points which you may enter via any parking facility at Badgerow North or Badgerow South Park.